

4110280743

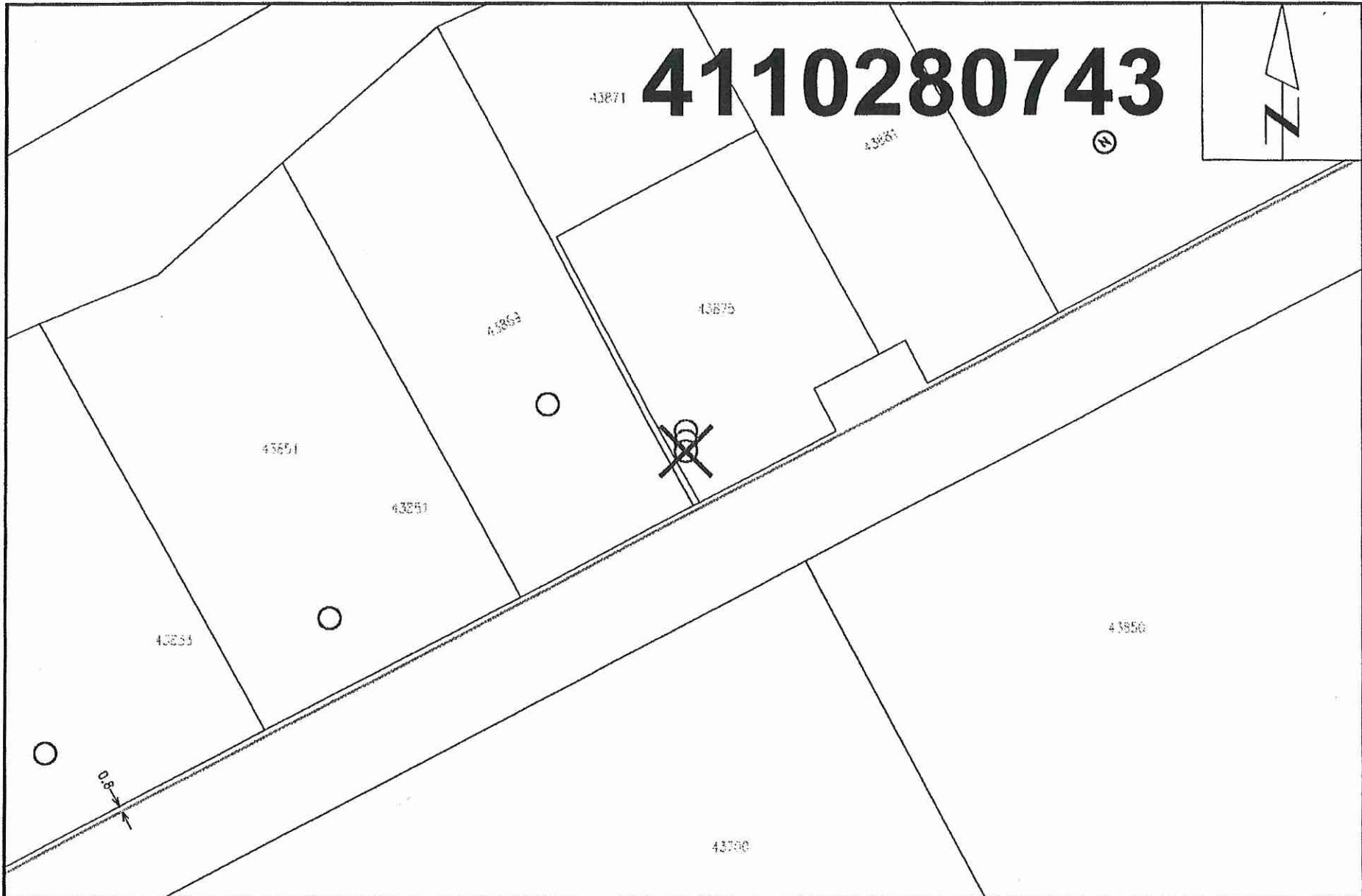
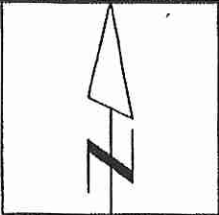

Nearest Intersection: Industrial Way and Progress Way.
Distance from lot to intersection is 563 meters (46 degrees South of West).
View Scale: 1:1000

43875 Progress Way 201, Chilliwack

Order #: 30959901 Prem #: 10078768 City Limits: Chilliwack

X: 1290933760.00 Y: 467357024.00

GeoJunction type 2017/10/17

ATTENTION: DO NOT RELY ON THIS INFORMATION ALONE. You must manually dig to locate gas lines before using excavator machinery. All locations are shown approximate only & gas lines built after the date below are not in this information package. FortisBC will not accept responsibility for errors or omissions. Depth of gas line are not available due to possible change of grade.

T-DOC

NEW

#1004523001



Job number 30890672

For office use only
Premise number:

Job address 43871 Progress Way (Chilliwack)

Sketch: (measurement in metric)

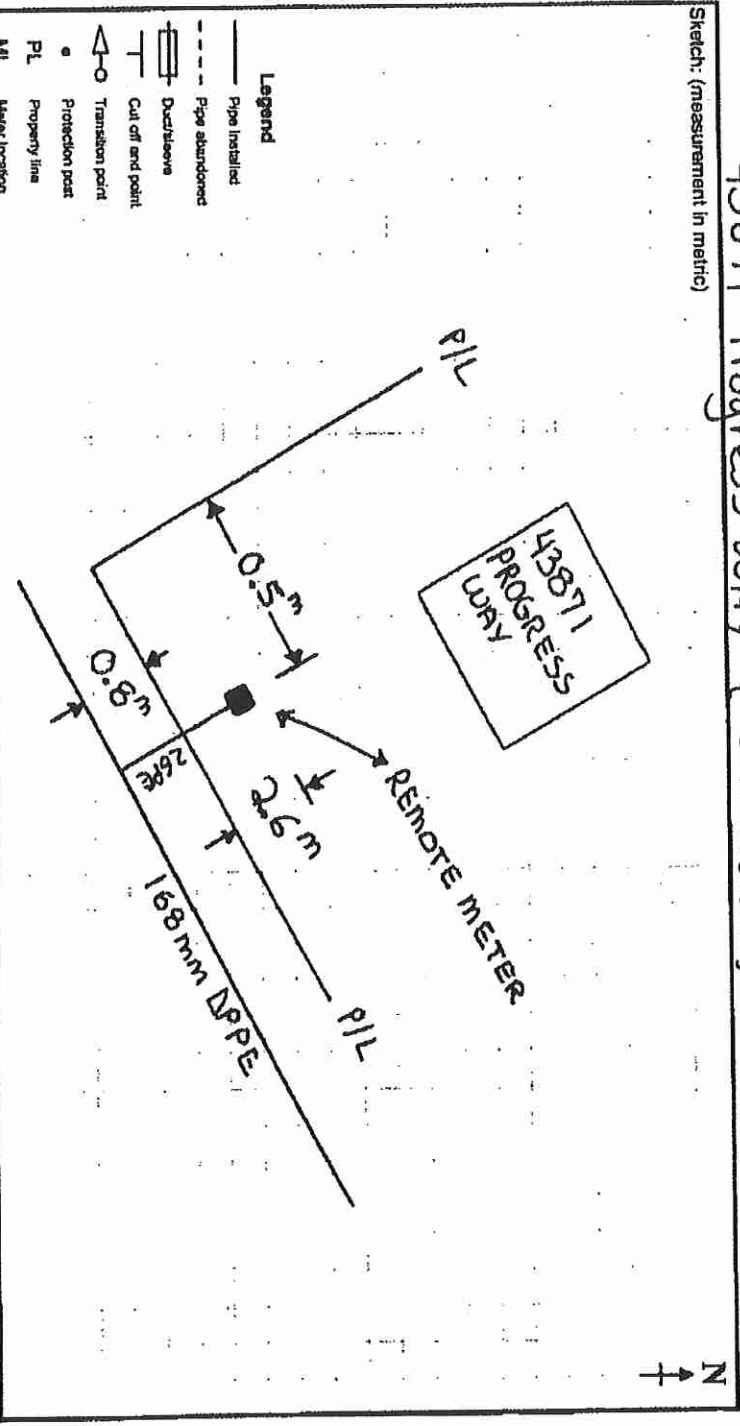

Description of work/additional comments:
 Installed 26mm PE Service to Remote Meter Loc.

Customer trench length (m) _____ TIE in method E.F.T
 Customer sleeve length (m) _____ Depth of main (m) 0.8m
 Protection posts quantity _____ Tap size (mm) 25mm
 Winter charges apply? Yes No
 Snow shed Yes No

Pressure test
 Air Pressure (kPa) 700kPa Duration 10min
 Nitrogen
 Hydrostatic
 Soap test
 Inspections: Radiography (X-ray) Tracer wire continuity
 NDI of welds Other

Valve details:
 New installs (mandatory) or Existing (if known)
 Service valve Main valve
 Manufacturer _____
 Model _____
 Serial _____
 Valve ID _____

Leak category 1 2
 Bottle/bag sample taken
 Leak repair Permanent Temporary

NON-MOBILE COMPLETION USERS ONLY

Extended past safe meter location	Abandoned pipe	Unit No. or address	FortisBC Meter No.	Manufacturer's No.	Dials	Reading	Det. Press	Reg tag	Length		Size		Material
									(m)	(m)	(mm)	(mm)	
<input checked="" type="checkbox"/> Install <input type="checkbox"/> Remove <input type="checkbox"/> Reset		43871 Progress way	SFT1442110	T6099743	4	φ	14 kPa	EL-2651					

ID number 2645

Completion date (YY/MM/DD) 16/11/21

TURNS BC GAS
GAS SERVICE INSTALLATION
43875 PROGRESS WAY

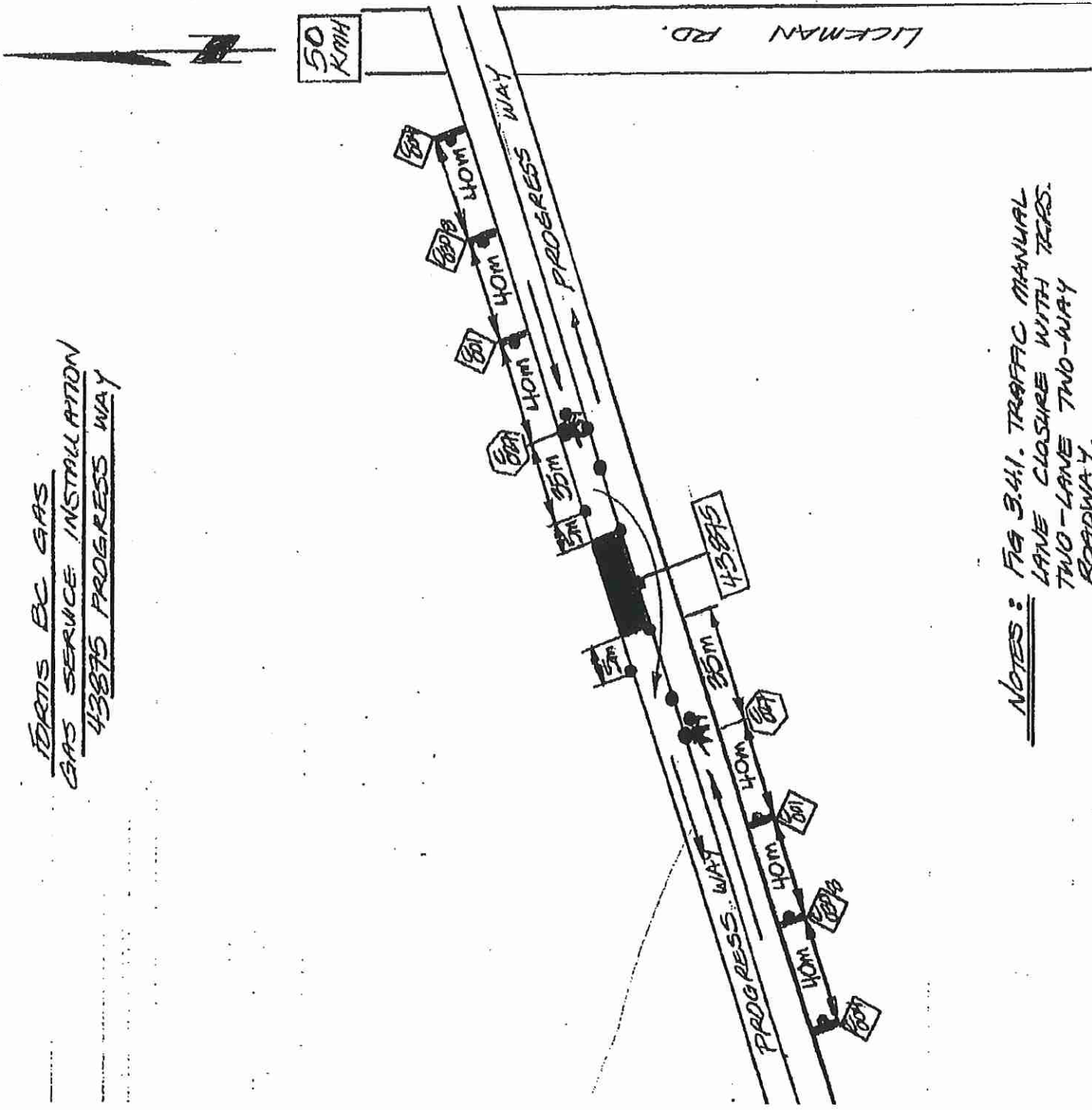

NOTES: FA 3.41. TRAFFIC MANUAL
LANE CLOSURE WITH TRGS.
TWO-LANE TWO-WAY
ROADWAY.

